FACE

Cairo FACE World Summit 2026

Scientific Program

Waldorf Astoria & Hilton Heliopolis

6th - 8th May



ENVIRONMENTAL DESIGN · WAYFINDING SYSTEM

Walkway · The Living Ma'at Experience

Where Ancient Symbolism Guides the Modern Guest Journey

NON-SURGICAL AGENDA

DAY 2 · MAY 8TH

Non-Surgical Aesthetics Track

Hall A

DAY 1 Hall A

09:00 – 11:25 THE SKIN LONGEVITY

THE NEW FRONTIER OF REGENERATIVE AESTHETICS

Day 2 • May 8th · Non-Surgical

A 1hr 25min dedicated skin science session covering facial aging, cellular skin aging, injectable anti-photoaging strategies, CAHA vectors lifting, biostimulator versatility, PLLA modalities, and regenerative injectables.

Moderator: Noor Elbana

Panel: Thuha Jabbar, Dimitri Savva, George Christopolus, Ahmad Kadah

---

09:00 – 09:10 HALL A

THE SHIFT IN HOW WE PRACTICE



Noor Elbana, MD
Egypt

09:10 – 09:20 HALL A

LASER INTEGRATION IN SKIN LONGEVITY



Ahmed A. Youssef , MD
Spain

09:20 – 09:35 HALL A

HYBRID PLLA MODALITIES FOR COMPREHENSIVE FACIAL REJUVENATION

Live Demo



Dimitris Savva, MD
Egypt

09:35 – 09:50 HALL A

FROM DISCOVERY TO CLINICAL INNOVATION: THE STORY OF PTD-DBM

Vuture



Kang Yell Choi, MD
South Korea

03:05 – 03:20 HALL A

APPLIED GENETICS IN OUR DAY TO DAY LONGEVITY PLANS – THE NEW ERA OF PREVENTATIVE MEDICINE

iGenetx



Mahmoud Elkhouly, MD
Egypt

10:05 – 10:25 HALL A

TO SCULPT OR TO STIMULATE: THE VERSATILITY OF CAHA

Live Demo

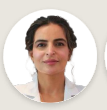



Sheher Bano Khan, MD
Pakistan
Sara Eltoukhy, MD
Egypt

10:25 – 10:35 HALL A

THE LONGEVITY SHIFT: WHERE AESTEHTICS MEETS SCIENCE

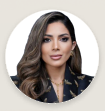

Reem Nouman, MD
Egypt

10:35 – 10:45 HALL A

MITROCHONDRIAL HEALTH & MENOPAUSE



Yusra Almukhtar, MD
UK

10:45 – 11:00 HALL A

THE LONGEVITY SYMPOSIUM: POLYPHIL™—THE POLYNUCLEOTIDE REVOLUTION

Croma



Hosam Elenany, MD
Egypt

DAY 4 Hall A

11:00 – 11:15
HALL A

RICH PL THE BREAKTHROUGH: FACTS AND RESULTS

Medical vision



Hussam Sayed, MD
Egypt

11:15 – 11:25
HALL A

THE BIOMECHANICS OF OVERFILLING



Heba Elsayed, MD
Egypt

DAY 1 Hall A

11:25–01:05 REDEFINING THE LOWER THIRD: JAWLINE, CHIN & CONTOUR

Day 2 • May 8th · Non-Surgical

Comprehensive Lower Face Rejuvenation Treatment to Restore Youthful Contours and Enhance Skin Vitality

Moderator: Shailesh Vadadoria Panel: Islam Gawish, Reem Nouman, Yusra Almukhtar, Deniz Demiryürek

11:25 – 11:45 HALL A

ANATOMY OF THE LOWER FACE: CADAVERIC DISSECTION WITH LIVE DEMO

Live Cadaver




Fernando Felice , MD
Argentina
Yahia Hashish , MD
Egypt

11:45 – 12:00 HALL A

THE USE OF THE LATEST TECHNOLOGY FOR LOWER FACE AND NECK REJUVENATION/LIFT WITH MINIMALLY INVASIVE PROCEDURES



Sofiane Rimouche, MD
UK

12:00 – 12:15 HALL A

LIPS AND CHIN INJECTION – FEMALE PATIENT

Live Demo



Islam Gawish, MD
Egypt

12:15 – 12:30 HALL A

COMPREHENSIVE GUIDE TO NON SURGICAL LOWER FACE ENHANCEMENT



Moataz Nossair, MD
Egypt

12:30 – 12:40 HALL A

LOWER FACE INJECTION: MALE VS FEMALE



Shereen Sayed, MD
Egypt

12:40 – 12:50 HALL A

A COMPARATIVE STUDY OF PERCUTANEOUS RF AND LPNDYAG FIBRE IN ACHIEVING SUB MENTAL CONTOUR



Sheher Bano Khan, MD
Pakistan

12:50 – 01:05 HALL A

A NEW FRONTIER IN SUBDERMAL LASER SKIN TIGHTENING AND FAT REMODELING

Cutec



Islam Gawish, MD
Egypt

CAIRO FACE CONFERENCE

BREAK

01:00 -01:30

FACE

DAY 2 Hall A

THE ART OF THE LIPS: FROM PROPORTION TO PERFECTION

Day 2 • May 8th · Non-Surgical

A 1hr 35min dedicated lip session covering cadaveric & USS lip anatomy, lip treatment planning, needle and cannula filler techniques, perioral rejuvenation, and a closing panel discussion.

Moderator: Sheraz Raza

Panel: Alaa Shafik, Kristine Pkhakadze, Nadine Hamada, Yara Attallah

01:30 – 01:50
HALL A

LIP ANATOMY CADAVERIC DISSECTION AND ULTRASOUND ILLUSTRATION

Live Cadaver · US Dissection




Matt stefanelli, MD
France
Noor Elbanna, MD
Egypt

01:50 – 02:05
HALL A

TAILORED LIP FILLER INJECTION: COMBINING FENCING & BULLOUS TECHNIQUES FOR THE BEST OUTCOME FOR EACH LIP SHAPE

Live Demo



Nadine Hamada, MD
Egypt

02:05 – 02:20
HALL A

LIP FILLERS PLANNING AND INJECTION

Live Demo



Alaa Shafik, MD
Egypt

02:20 – 02:35
HALL A

INNOVATING THE ART OF LIP ENHANCEMENT: THE YARA LIP TECHNIQUE

Live Demo



Yara Attallah
Canada

02:35–04:30 INNOVATION SPOTLIGHT: INDUSTRY MEETS PRACTICE

Day 2 • May 8th · Non-Surgical

A 1hr 35min dedicated lip session covering cadaveric & USS lip anatomy, lip treatment planning, needle and cannula filler techniques, perioral rejuvenation, and a closing panel discussion.

Moderator: Mahmoud Elkhouly

Panel: Karim Aggour, Izabela Zaleska, Heba Elkhadragy

02:35 – 02:50 | HALL A

NOT ALL PLLA IS THE SAME: THE HYBRID INNOVATION BEHIND REVERSA

IBSA



Menna Omar, MD
Egypt

02:50 – 03:25 | HALL A

PRECISION LAYERING IN AESTHETIC MEDICINE: FROM DERMAL ARCHITECTURE TO CELLULAR REGENERATION

Dives



Thuha Jabbar,
UK

03:05 – 03:20 | HALL A

V-HACKER :THE BIO-HACKING PEPTIDES

V-tech



Reem Nouman, MD
Egypt

03:20 – 03:35 | HALL A

GREAT PROCEDURE, POOR OUTCOME? WHAT REALLY DETERMINE PATIENTS'RESULTS

Lloreal



Heba Elkhadrgy, MD
Egypt

03:35 – 03:50 | HALL A

ACHIEVING VISIBLE REVITALIZATION

Attica



izabela zaleska, MD
Uk

03:50 – 04:00 | HALL A

ADVANCED HYBRID CAHA INJECTION TECHNIQUES : FROM SKIN QUALITY TO STRUCTURAL LIFT BY SFERA

Attica

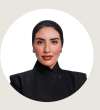

Hadeer Soultan , MD
Egypt

04:00 – 04:15 | HALL A

BEYOND TRADITIONAL FILLERS: FACE SCULPTING WITH THE SFERA HYBRID TECHNIQUE (CAHA) AND CROSS LINKED HYALURONIC ACID

Attica



Karim Aggour, MD
Egypt

HALL A

BIOSTIM ULTRA: CAHA & HA INTERPLAY IN COLLAGEN NEOGENESIS AND SKIN ARCHITECTURE

DIVES



Sheher Bano Khan, MD
Pakistan

DAY 4 Hall A

CAIRO FACE CONFERENCE

BREAK

04:30 -04:45

FACE

DAY Hall A

04:45–06:20 RESHAPING WITHOUT THE BLADE: THE NON-SURGICAL NOSE

Day 2 • May 8th · Non-Surgical

A 1hr 15min session dedicated to non-surgical rhinoplasty covering cadaveric anatomy, USS-guided needle technique, nasal filler risk reduction, complications management, cross threads technique, and a closing panel discussion.

Moderator: Thuha Jabbar Panel: Mohamed Elbanhawy, Ahmed Habiba, Yahia Hashish, Sheraz Raza

---

04:45 – 05:05 HALL A

ANATOMY OF THE NOSE: CADAVERIC DISSECTION WITH US MAPPING

Live Cadaver US Dissection




Deniz , MD
Turkey
Yusra Almukhtar ,
UK

05:05 – 05:20 HALL A

THE 5 POINTS NASAL FILLER TECHNIQUE: REDUCE YOUR RISK, ASSURE GREAT RESULT



Steven Dayan, MD
USA

05:20 – 05:30 HALL A

ANATOMICAL PERSPECTIVE OF NOSE INJECTION



Sheraz Raza, MD
Pakistan

05:30 – 05:45 HALL A

NON SURGICAL RHINOPLASTY

Live Demo



Thuha Jabbar,
UK

05:45 – 06:00 HALL A

NON SURGICAL RHINOPLASTY

Live Demo



Zainab Almukhtar,
UK

06:00 – 06:10 HALL A

NON-SURGICAL RHINOPLASTY AFTER SURGICAL RHINOPLASTY



Yahia Hashish, MD
Egypt

06:10 – 06:20 HALL A

NON RHINOPLASTY, THE NOSE CROSS THREADS TECHNIQUE



Ahmed Habiba, MD
Egypt

SURGICAL AGENDA

DAY 2 · MAY 8TH

Non-Surgical Aesthetics Track

Hall B

DAY 1 Hall B

09:00-10:00 SECONDARY RHINOPLASTY SESSION

Day 2 • May 8th · Surgical

This session covers secondary rhinoplasty and nasal analysis fundamentals, followed by a focused sub-session on thick-skin management strategies — including surgical protocols, ethnic rhinoplasty

09:00 – 10:00 Hall B

STRUCTURE APPROACH TO SECONDARY RHINOPLASTY

Masterclass



Dean Toriumi, MD
USA

10:00–11:10 THICK SKIN SESSION

Day 2 • May 8th · Surgical

A 70-minute thick skin session covering nose tip definition, surgical and clinical management protocols, ethnic rhinoplasty approaches, SMAS manipulation, primary ethnic rhinoplasty, extraordinary soft tissue maneuvers, and key considerations in ethnical noses.

Moderator: Khaled Sami

Panel: Cavid Cabberzade -Amr Goda -Tiago Lyrio -Mohamed Abdelkader

10:00 – 10:10 Hall B

STRATEGIES FOR DEFINING THE NOSE TIP IN PATIENTS WITH THICK SKIN



Tiago Lyrio, MD
Brazil

10:10 – 10:20 Hall B

THICK SKIN MANAGEMENT: SURGICAL AND CLINICAL PROTOCOL



Froilan Paez, MD
Venezuela

10:20 – 10:30 Hall B

MY APPROACH IN THICK SKIN RHINOPLASTY PATIENTS



Mohamed A.Elkader, MD
Egypt

10:30 – 10:40 Hall B

SMAS MANIPULATION IN THICK SKIN



Khaled Sami, MD
Egypt

10:40 – 10:50 Hall B

PRIMARY ETHNIC RHINOPLASTY



Ahmet Alp, MD
Turkey

10:50 – 11:00 Hall B

EXTRAORDINARY SOFT TISSUE MANEUVERS



Cavid Cabberzade, MD
Azerbaijan

11:00 – 11:10 Hall B

THE KEY CONSIDERATIONS IN ETHNIC NOSES



Hüseyin Özay, MD
Turkey

11:10-01:10 FACELIFT SESSION

Day 2 • May 8th · Surgical

This session presents cutting-edge facelift philosophies from an international faculty — covering SMAS evolution, deep-plane techniques, regenerative biologics, fat transfer and anatomy-driven holistic approach

Moderator: Muhammed Zia Panel:Taher Ismail – Atef Emam - Bashar Bizrah -Wael Hussein

11:10 – 11:25 Hall B	STRUCTURAL REJUVENATION: THE SYNERGY OF FACELIFTING AND FAT TRANSFER		Hisham El Minawy, MD Egypt
11:25 – 11:35 Hall B	DOES ONE SIZE FIT ALL? TRENDS IN FACE AND NECK LIFTS		Ahmed El Shahat, MD Egypt
11:35 – 11:45 Hall B	THE JOURNEY FROM SMAS TO DEEP PLANE FACELIFT		Hesham Seify, MD USA
11:45 – 11:55 Hall B	BEYOND THE SUBMANDIBULAR GLAND: ADVANCED SUBPLATYSMA SCULPTING IN MODERN DEEP PLANE FACELIFT		Basil Hassouneh, MD UAE
11:55 – 12:05 Hall B	PERSONALIZED APPROACH TO SURGICAL FACIAL REJUVENATION		Anton Lesnyakov, MD Russia
12:05 – 12:15 Hall B	EVOLUTION OF MY PERSONAL FACELIFT TECHNIQUE		Muhamed ZiA, MD Pakistan
12:15 – 12:30 Hall B	DEEP PLANE FACELIFT: HOW TO IMPROVE YOUR AESTHETIC RESULTS		Pablo Sanchez, MD Argentina
12:30 – 12:40 Hall B	SEVEN TIPS FOR SAFE NAVIGATION AND OVERCOMING INTRAOPERATIVE OBSTACLES		Mohamed Amin, MD Egypt
12:40 – 12:50 Hall B	ADIPOSE-DERIVED BIOMATERIALS IN AESTHETIC AND RECONSTRUCTIVE FACIAL SURGERY		Vyacheslav Vasiliev, MD Russia
12:50 – 01:00 Hall B	DEEP PLANE FACELIFT		Khaled Omar, MD Russia
01:00 – 01:10 Hall B	FOREHEAD REDUCTION		Matt stefanelli, MD France

DAY 1 Hall B

CAIRO FACE CONFERENCE

PRAYER BREAK

01:00 – 01:30

01:30-02:40 FACELIFT SESSION

Day 2 • May 8th · Surgical

This afternoon facelift session covers deep-plane insights, secondary facelift challenges, midface restoration, reconstructive strategies for complex revisions and the Bullhorn lip-lift technique.

Moderator: Muhammed Zia Panel: Michele Pascali -Helmy Shalaby -Wael Sakr -Ali Moftah

01:30 – 01:50 Hall B	PEARLS AND INSIGHTS FROM 29 YEARS IN A DEEP PLANE FACELIFT PRACTICE		Neil Gordon, MD USA
01:50 – 02:00 Hall B	SECONDARY FACELIFT : A POSSIBLE ANSWER TO A CHALLENGING PROBLEM		Maamoun Ismail, MD Egypt
02:00 – 02:10 Hall B	MASTERING PERMANENT FACIAL FILLER REVERSALS: PRECISION TECHNIQUES FOR OPTIMAL OUTCOMES		Wael Sakr, MD Egypt
02:10-02:20 Hall B	DO YOU FEEL OBLIGED TO SHIFT FROM THE SMAS FACELIFT TO THE DEEP PLANE? WHY AND WHEN.		Hussein Saber, MD Egypt
02:20 – 02:30 Hall B	RECONSTRUCTIVE FACELIFT: STRATEGIC OPTIONS FOR SALVAGING THE UNSALVAGEABLE.		Tarek Zahra, MD Egypt
02:30 – 02:40 Hall B	MANAGING THE CHALLENGING FACELIFT REVISION		Saad Hajeri, MD Saudia Arabia

DAY 1 Hall B

FACE

DAY 1 Hall B

02:40-03:10 POST-OPERATION SESSION

Day 2 • May 8th · Surgical

This afternoon facelift session covers deep-plane techniques for optimal healing and post-operative care.

Moderator: Hashim Ayad

02:40-02:50
Hall B

WOUND HEALING JOURNEY: FROM WOUNDING TO SCAR

Parkville



Ahmed Ali Hassan, MD
Egypt

02:50—03:00
Hall B

EXTRACELLULAR MATRIX OPTIMIZATION IN SCAR MANAGEMENT: CLINICAL APPLICATIONS OF METHYTRAL™

Majestic



Sherif Wasief, MD
Egypt

03:00-03:10
Hall B

BULLHORN OPERATION: MARKINGS TO REDUCE THE RISKS OF SCAR VISUALIZATION



Elena Karpova, MD
Russia

03:10-04:30 DEVIATION NOSE SESSION

Day 2 • May 8th · Surgical

This focused session on nasal deviation covers preservation rhinoplasty, the crooked nose, high strip dorsal preservation, challenging septoplasty

Moderator :Hatim Droussi Chair Persons: Luiz Ishida -Hossam Elsisy - Ayman Jaber -Samy Elhassan

03:10 - 3:20 Hall B
TREATMENT OF COMPLEX NASAL DEVIATIONS WITH PRESERVATION RHINOPLASTY

Luiz Carlos Ishida, MD
Brazil

03:20 - 3:30 Hall B
APPROACH TO THE CROOKED NOSE

Ahmet Alp, MD
Turkey

03:30 - 03:40 Hall B
HOW EFFECTIVE IS HIGH STRIP DORSAL PRESERVATION FOR CORRECTING DEVIATED NOSES

Hatim Droussi, MD
Morocco

03:40 - 03:50 Hall B
CHALLENGING SEPTUMS IN RHINOPLASTY

Ayman Jaber, MD
Jordan

03:50 - 04:00 Hall B
SAMI'S STITCH TO CORRECT THE CROOKED NOSE

Samy Elhassan, MD
UK

04:00 - 04:10 Hall B
PRESERVATION RHINOPLASTY: THE GAME CHANGER IN CROOKED NOSE

Mohamed Elkady, MD
Egypt

04:10 - 04:20 Hall B
MANAGEMENT OF CROOKED NOSE

Hossam Elsissy, MD
Egypt

04:20 - 04:30 Hall B
NASAL DEVIATIONS: APPROACHES AND DECISION MAKING

Ahmed Elabany, MD
Egypt

DAY 4 Hall B

CAIRO FACE CONFERENCE

LUNCH BREAK

04:15 – 04:45

DAY 1 Hall B

04:45-06:00 NOSE MANAGEMENT SESSION

Day 2 • May 8th · Surgical

This session covers septum perforation repair, nasal valve surgery, alar base management, inferior turbinate modification, ultrasonic rhinoseptoplasty and complex rhinoplasty, followed by open faculty discussion.

Moderator :Ayman Jaber

Chair Persons: Froilan Paez -Mahmoud Fawzy – Khalid Alsebeih - Venkata Ramana

04:45 – 05:00 Hall B
ALAR BASE MANAGEMENT: MY PERSPECTIVE

Khalid Elsobieh, MD
Kuwait

05:00 – 5:10 Hall B
MY APPROACH TO MODERN ULTRASONIC RHINOSEPTOPLASTY

Shbair Mohamed, MD
Kazakhstan

05:10 – 05:20 Hall B
SEPTUM PERFORATION AND RHINOPLASTY

Sercan Gode, MD
Turkey

05:20 – 05:30 Hall B
ADAPTIVE VALVEPLASTY: EXTERNAL AND INTERNAL NASAL VALVE TRANSPOSITION FOR BETTER FUNCTION AND AESTHETICS

Froilan Paez, MD
Venezuela

05:30 – 05:40 Hall B
THE DYNAMIC COMPONENTS OF THE NOSTRIL SHAPE AND PROPER APPROACHES

Emre Ilhan, MD
Turkey

05:40 – 05:50 Hall B
COMPLEX RHINOPLASTY

Venkata Ramana, MD
India

05:50 – 06:00 Hall B
SHIELD GRAFT AS AN EFFECTIVE OPTION FOR MANAGEMENT OF ASYMMETRICAL NASAL DOMES IN RHINOPLASTY

Abdelrahman Magdy, MD
Egypt

SURGICAL AGENDA

DAY 2 · MAY 8TH

Surgical Aesthetics Track

Hall C

09:00-10:50 PERIORBITAL REJUVENATION FACELIFT

Day 2 • May 8th · Surgical

This session focuses on periorbital rejuvenation through blepharoplasty techniques — covering transconjunctival approaches and tear trough management.

Moderator: Fahad Mirzah Panel: Ayman Helmi -Tarek Zahra - Sabreyah Alsaleh - Ahmed Elsherif

09:00-09:10 Hall C	TRANSCONJUNCTIVAL VS SKIN MUSCLE FLAP BLEPHAROPLASTY		Foad Nahai, MD USA
09:10 – 09:25 Hall C	COMPREHENSIVE MESOLAYERED ALGORITHM FOR PERIORBITAL REJUVENATION		Shailesh Vadadoria, MD UK
09:25 – 09:35 Hall C	PERSONALIZED APPROACHES TO EYE AND FACE BEAUTIFICATION		Sabreyah Alsaleh, MD Kuwait
09:35 – 09:45 Hall C	RESTORING THE MIDFACE THROUGH LOWER BLEPHAROPLASTY		Ahmed Elsherif, MD Egypt
09:45 – 09:55 Hall C	TRANSCONJUNCTIVAL BLEPHAROPLASTY AND PERIORBITAL REJUVENATION		Fahad Mirza, MD Pakistan
09:55 – 10:10 Hall C	BEYOND TEMPORAL MORE: APPLICATIONS AND PRACTICAL TOOLS		Michele Pascali, MD Italy
10:10 – 10:20 Hall C	CLASSIFYING TECHNIQUES IN ETHINIC BLEPHROPLASY.		Kamaluddin Khan, MD Pakistan
10:20 – 10:30 Hall C	PERIORBITOPLASTY WITH SOOF SUSPENSION		Maria Volokh, MD Russia
10:30 – 10:40 Hall C	ROOF PLASTY IN UPPER ORBITAL FACIAL REJUVENATION		Anna Pshennikova, MD Russia
10:40 -10:50 Hall C	AI-ENHANCED FACIAL COSMETIC SURGERY		Islam Kassem, MD Egypt

DAY Hall C

10:50-12:40 THE DORSUM SESSION

Day 2 • May 8th · Surgical

This session explores nasal dorsum management through keynote lectures on bone stability, augmentation techniques, hump reduction, dorsal grafting with tutoplast fascia lata, SMAC DC application.

Moderator: Ayman Jaber

Chair Persons: Amr Gouda - Mahmoud Daoud - Olivier Gerbault - Hamed Tarban

10:50 - 11:05 Hall C	**NASAL BONE STABILITY TO UNDERSTAND DORSUM PRESERVATION AND STRUCTURAL MANAGEMENT: KEYNOTE LECTURE**		Olivier Gerbault, MD France
11:05 – 11:15 Hall C	**DORSAL AUGMENTATION TECHNIQUES**		Ahmet Alp, MD Turkey
11:15 – 11:25 Hall C	**NASAL DORSUM RESHAPING: THE ROLE OF SHOULDERECTOMY IN MINOR HUMP REDUCTION**		Mahmoud Daoud, MD Romania
11:25 – 11:35 Hall C	**CAUSE OF THE BONE COLLAPSE, HOW TO PREVENT AND HOW TO TREAT**		Hamed Tarban, MD Germany
11:35 – 11:45 Hall C	**NASAL TIP REFINEMENT: MASTERING TRANSDOMAL SUTURES FOR PREDICTABLE NATURAL RESULTS**		Amr Nabil, MD Egypt
11:45 – 11:55 Hall C	**HARMONIZING THE DORSAL PROFILE: STRUCTURAL TECHNIQUES VS. PRESERVATION PHILOSOPHY**		Amr Gouda, MD Egypt
11:55 – 12:05 Hall C	**BUILDING BLOCKS IN DORSAL AUGMENTATION**		Ayman Jaber, MD Jordan
12:05 – 12:15 Hall C	**MALE VS FEMALE RHINOPLASTY: SAME PRINCIPLES, DIFFERENT OUTCOMES**		Sheraz Raza, MD Pakistan
12:15 – 12:20 Hall C	**SMAS DC FOR DORSAL AUGMENTATION**		Khaled Sami, MD Egypt
12:20 – 12:30 Hall C	**DORSAL MODIFICATION IN PRESERVATION RHINOPLASTY**		Ahmed Gamal, MD Egypt
12:30 – 12:40 Hall C	**PANEL DISCUSSION**		

DAY 4 Hall C

DAY 1 Hall C

12:40-12:55 SURGICAL FILMING MASTERCLASS

Day 2 • May 8th · Surgical

THE POWER OF LIGHT: OPERATING ROOM TECHNIQUES FOR SURGICAL AND DERMATOLOGIC RESULT

12:40 - 12:55
Hall C

THE POWER OF LIGHT: OPERATING ROOM TECHNIQUES FOR SURGICAL AND DERMATOLOGIC RESULT



Hugo Neural
Colombia

CAIRO FACE CONFERENCE

PRAYER BREAK

12:50 – 01:30

01:30 – 02:20 pm FAT GRAFTING SESSION

Day 2 • May 8th · Surgical

An open panel discussion session exploring key topics and debates in facial surgery, allowing faculty and attendees to engage in interactive dialogue.

Moderator: Sherif Wasief Chair Persons: Amin Kalaaji – Saleem Zaro – Hussien Saber – Amgad Hendi

01:30 – 01:40
Hall C

PERIORBITAL FAT GRAFTING. A CHALLENGING AREA: AVOIDING COMPLICATIONS AND GETTING FAVORABLE



Amin Kalaaji, MD
Norway

01:40- 01:50
Hall C

EFFECTIVE FAT GRAFTING IN THE FACE



Saleem Zaro, MD
Palestine

01:50 – 02:00
Hall C

SCULPTING THE FACE: THE COMBINATION OF DEEP PLANE FACE LIFTING & EMERGING BIOTECHNOLOGY WITH MILLI, MICRO & NANO FAT



Aris Sterodimas, MD
Greece

02:00- 02:10
Hall C

HD FACE LIPOGRAFTING



Sherif Wasief, MD
Egypt

02:10- 02:20
Hall C

INNOVATIONS IN DEEP PLANE FACELIFT ENHANCING OUTCOMES WITH NANOFAT GRAFTING



Shohreh Ghasemi, MD
USA

DAY 4 Hall C

02:20-03:40 AESTHETIC FACIAL RECONSTRUCTION SESSION

Day 2 • May 8th · Surgical

This session covers aesthetic facial reconstruction, free flap techniques, perforator flaps for postburn resurfacing, maxillary defect reconstruction, orthofacial surgery, vascularised nerve grafts, facial reanimation

Moderator: Ruben Knnan Chair Persons: Wael Ayad, Karima Taher, Wael Sakr, Mohamed Zedan

02:20-02:30 Hall C
AESTHETIC CONSIDERATIONS IN FACIAL RECONSTRUCTION BY FREE FLAPS

Wael Ayad, MD
Egypt

02:30-02:40 Hall C
AESTHETIC-DRIVEN NASAL RECONSTRUCTION: INTEGRATING FLAP TECHNIQUES WITH FACIAL HARMONY.

Karima Taher Ismail, MD
Egypt

02:40-02:50 Hall C
REBUILDING BEAUTY: PERFORATOR FLAPS FOR POSTBURN FACE AND NECK RESURFACING - LESSONS IN RESTORATION

Mohamed El Laban, MD
Egypt

02:50-03:00 Hall C
NASAL RECONSTRUCTION BY 2 STAGE VS 3 STAGE FOREHEAD FLAP

Mahmoud Gouda, MD
Egypt

03:00-03:10 Hall C
AESTHETIC RECONSTRUCTION OF ONCOSURGICAL MAXILLARY DEFECTS USING FREE SCAPULAR FLAP

Mohamed Zedan, MD
Egypt

03:10 – 03:20 HALL C
THE VERSATILE USE OF TEMPROPARIETAL FASCIAL FLAP IN FACIAL RECONSTRUCTION

Magdi Abdelmoktader, MD
Egypt

03:20 – 03:30 HALL C
SUPRACLAVICULAR ARTERY FLAP IN HEAD AND NECK RECONSTRUCTION: TIPS AND TRICKS

Islam Amer, MD
Egypt

03:30-03:40 Hall C
FACE PUSH: A MODERN VISION OF ORTHOFACIAL SURGERY

Mohamed Ghanem, MD
Egypt

03:40-04:20 NERVES OF THE FACE (5TH & 7TH) SESSION

Day 2 • May 8th · Surgical

A 50-minute surgical session covering facial nerve reconstruction and reanimation techniques — including vascularised nerve grafts, paralyzed face reconstruction, full-approach facial reanimation, temporalis transfer for longstanding palsy, and corneal neurotization.

Moderator: Andres Rodrigues Chair Persons: Ruben Kannan, Tarek Amer, Magdi A Moktader

3:40 – 3:50
Hall C

INNOVATIONS AND ADVANCES IN RECONSTRUCTION OF PARALYZED FACE



Andres Rodriguez, MD
Sweden

3:50 – 4:00
Hall C

FACIAL REANIMATION IN EARLY CASES OF FACIAL PARALYSIS WITH ABSENT PROXIMAL STUMP OF FACIAL NERVE: THE FULL APPROACH



Tarek Amer, MD
Egypt

4:00 – 4:10
Hall C

ORTHODROMIC TEMPORALIS TRANSFER FOR LONGSTANDING FACIAL PALSY



Magdi Abdelmoktader, MD
Egypt

4:10 – 4:20
Hall C

CORNEAL NEUROTIZATION: PRINCIPLES AND TECHNIQUES



Tarek Amer, MD
Egypt

DAY 4 Hall C

CAIRO FACE CONFERENCE

LUNCH BREAK

04:20 – 04:45

04:45–06:05 ENDOSCOPIC FACELIFT SESSION

Day 2 • May 8th · Surgical

A 90-min facelift session covering endoscopic transtemporal deep-plane anatomy, male facelift, the transformative endoscopic facelift, vertical subperiosteal midface lift, deep-plane endoscopy, endoscopic midface lift, brow lifting and AI–patient concordance in facial aesthetic surgery.

Moderator: Firas Himdan Panel: Pablo Sanchez – Can Cedidi - Zekirya Kul - Serdar Eren

04:45 – 04:55 Hall C
IMPORTANCE OF VERTICAL SUBPERIOSTEAL MIDFACE LIFT IN MY FACELIFT CONCEPT

Serdar Eren, MD
Turkey

04:55 – 05:05 Hall C
ENDOSCOPIC TRANSTEMPORAL DEEP PLANE FACELIFT: ANATOMY AND SURGICAL TECHNIQUE

Zekirya Kul, MD
Turkey

05:05- 05:15 Hall C
ENDOSCOPIC FACELIFT IN MALE PATIENTS

Firas Hamdan, MD
Lebanon

05:15- 05:25 Hall C
ENDOSCOPIC-ASSISTED MIDFACE LIFT: THE ADVANTAGE OF DEEP PLANE DISSECTION

Denis Agapov, MD
Russia

05:25 – 05:35 Hall C
FAT GRAFTING AND SVF: ONE STOP SOLUTION FOR UNDEREYE ISSUES AND ACNE SCARS

Viral Desai, MD
India

05:35 – 05:45 Hall C
FAT TRANSFER TO THE FACE AND STEM CELLS TO ADDRESS VOLUME LOSS AND IMPROVING SKIN QUALITY
Hassan Soueid, MD
UK

05:45 – 05:55 Hall C
VOLUMETRIC COMPOSITE MULTI-VECTOR MULTIPLANAR LIFTING 3DCMV-PL

Oussama Achout, MD
Russia

05:55 – 06:05 Hall C
THE ROLE OF HYPERBARIC OXYGEN THERAPY IN VASCULAR COMPLICATIONS ASSOCIATED WITH AESTHETIC FILLER PROCEDURES

Aytunç Yur, MD
Turkey

DAY 1 Hall C

SURGICAL AGENDA

DAY 2 · MAY 8TH

Surgical Aesthetics Track

Hall D

DAY 1 Hall D

10:00-12:00

REGENERATION FROM CELL TO SKIN

Day 2 • May 8th • Surgical

Moderator: Mahmoud Elkhouly

A 2-hour regeneration session covering autologous plasma, regenerative algorithms, biostimulators, biohacking, laser-induced optical breakdown, holistic longevity protocols, and oral supplements for skin quality.

10:00 – 10:15
HALL D

AUTOLOGOUS PLASMA ET AS A NATURAL DERMAL FILLER
Nino Tsamalaidze — 15mins

10:15 – 10:30
HALL D

REGENRATIVE ALGORITHM IN AESTHETIC MEDICINE : ADDRESSING VOLUME LOSS AND SKIN LONGEVITY IN THE GLP-1 ERA
Basma Alonaizy — 15 mins

10:30 – 10:45
HALL D

ENDOGENOUS VS. EXOGENOUS BIOSTIMULATORS IN REGENERATIVE AESTHETIC MEDICINE: A PARADIGM SHIFT FOCUSED ON STROMAL VASCULAR FRACTION (SVF)
Christina Moawad — 15 mins

10:45 – 11:00
HALL D

REGENERATIVE BIOHACKING
Pakinam Rizk — 15 mins

11:00 – 11:15
HALL D

SHATTERING THE PARADIGM: THE RISE OF LASER-INDUCED OPTICAL BREAKDOWN (LIOB) IN NON-ABLATIVE SCAR REMODELING – FROM PICOSECOND PRECISION TO NANOSECOND POWER
Marwan Elsawy — 15 mins

11:15 – 11:30
HALL D

A HOLISTIC LONGEVITY PROTOCOL FROM BASICS TO BIOHACKING (THE HALLMARKS OF LONGEVITY)
Mahmoud Elkhouly — 15 mins

11:30 – 11:45
HALL D

THE FACE MIND CONNECTION (NOTHING LASTS? NOW WE KNOW WHY.
Sara Eltoukhy — 15 mins

11:45 – 12:00
HALL D

ORAL SUPPLEMENTS FOR SKIN QUALITY
Mariam Taivsiavadze — 15 mins

FACE

DAY Hall D

12:00-01:00

REGENERATIVE SKIN PROTOCOLS – THE NEW UPDATES

Day 2 • May 8th • Session 2

Moderator: Reem Nouman

A 1-hour regenerative skin protocols session covering isotretinoin updates, celebrity dosing of Roaccutrex, Picolaser in scars and pigmentations case series, and the art of bioremodeling in skin aging.

12:00 – 12:10
HALL D

ISOTRETINOIN "OFF LABEL" USES UPDATES

Maher Mahmoud — 10 mins

Attica

12:10 – 12:20
HALL D

CELEBRITY DOSING OF ROACCUTREX

Reem Nouman — 10 mins

Attica

12:20 – 12:30
HALL D

PICOLASER IN SCARS AND PIGMENTATIONS, CASE SERIES

Amira Haikal — 10 mins

12:30 – 12:40
HALL D

BEYOND THE TEXTBOOK: A CASE BASED APPROACH TO MANAGING PIGMENTATION THROUGH INTEGRATIVE SKIN THERAPY

Tamari Lolua — 10mins

12:40 – 12:50
HALL D

FROM FILLERS TO REGENERATION: UNDERSTANDING BIOSTIMULATORS IN FACIAL AESTHETICS

Sara Fathalah — 10mins

12:50 – 1:00
HALL D

Panel discussion

10mins

CAIRO FACE CONFERENCE

BREAK

01:00 -01:30

DAY 4 Hall D

1:30 - 3:20

DERMATOLOGY AND SKIN LONGEVITY BETWEEN SCIENCE AND NEW TRENDS

Day 2 • May 8th • Session 3

Moderator: Mahmoud Elkhouly

A comprehensive session exploring the intersection of dermatology science and emerging trends, covering storytelling in aesthetics, pigmentation control, laser treatments, complications management, advanced botox techniques, and the future of aesthetic longevity.

1:30 – 1:40
HALL D

BEFORE & AFTER STORY TELLING : THE HIDDEN SKILL EVERY AESTHETIC DOCTOR MUST MASTER

Sara Elhawary — 10mins

1:40 – 1:50
HALL D

THE FUTURE OF AESTHETIC LONGEVITY: INTEGRATING SYSTEMS BIOLOGY, AI AND BIOMARKERS OF AGING

Mariam Taivsiavadze — 15 mins

1:50 – 2:05
HALL D

CONQUERING LOWER FACE CONTOURS". STRATEGIC COMBINATION TREATMENTS IN MIDDLE-AGED PATIENTS

Asher Mashhood — 15 mins

2:05 – 2:15
HALL D

NAVIGATING THE MODERN CONTROL OF PIGMENTATION: " A THIAMIDOL – BASED STRATEGY "

Moataz Nossair — 15 mins

Eucerin

2:15 – 2:25
HALL D

EFFICACY OF FRACTIONAL CO2 LASER IN THE TREATMENT OF ENLARGED PORES

Mona Shahin — 10 mins

2:25 – 2:35
HALL D

A SERIOUS COMPLICATION ASSOCIATED WITH HYALURONIC ACID DERMAL INJECTIONS: RECOGNITION AND MANAGEMENT, A CASE REPORT

Shahd Elraggal — 10 mins

2:35 – 2:45
HALL D

THE ART OF ADVANCED BOTOX: TREATING BEYOND TRADITIONAL AREAS

Sara Oraby — 10 mins

DAY 1 Hall D

1:30 - 3:20

DERMATOLOGY AND SKIN LONGEVITY BETWEEN SCIENCE AND NEW TRENDS

Day 2 • May 8th • Session 3

Moderator: Mahmoud Elkhouly

A comprehensive session exploring the intersection of dermatology science and emerging trends, covering storytelling in aesthetics, pigmentation control, laser treatments, complications management, advanced botox techniques, and the future of aesthetic longevity.

2:45 – 3:00
HALL D

THE ART & SCIENCE OF FACIAL POST OPERATIVE RECOVERY

Brandy Fenwick — 10 mins

3:00 – 3:10
HALL D

IV DRIPS ROLE IN LONGEVITY

Mariam Taivsiavadze — 15 mins

Vuture

3:10 – 3:15
HALL D

THE NEW ERA OF MEDTECH: ACCELERATING DIGITAL TRANSFORMATION

Dr Mohamed Attia — 5 mins

Tech trax

3:15 – 3:20
HALL D

Panel discussion — 10 mins

CAIRO FACE WORLD SUMMIT 2026

CADAVAR COURSES



COURSE 01

Structural Preservation Rhinoplasty

- Advanced nasal anatomy focus: structural support, ligaments, and soft tissue dynamics
- Structural preservation techniques with emphasis on function and aesthetics
- Fresh cadaver dissection for true surgical experience



COURSE 02

Deep Plane Facelift

- Immersive training to improve precision and confidence in deep plane facelifts
- Advanced facial anatomy focus: ligaments, nerves, and vascular structures



COURSE 03

Cadaveric Liquid Facelift Course

- Risk management, complication prevention, patient safety, and professional medical photography (before & after results)
- Injection strategies for volume restoration, contour enhancement, and facial rejuvenation



COURSE 04

Face Inside Out Cadaver

- Layer-by-layer full-face cadaver dissection with post-procedure verification of filler and thread placement
- Ultrasound assessment and guidance for injectables and thread positioning
- Hands-on practice with fillers, toxins, and thread lifting (selection, vectors, depth, and safe insertion techniques)

CAIRO FACE WORLD SUMMIT 2026

HANDS-ON COURSES



COURSE 09

Advanced Full Face Approach

- Full facial assessment (upper, mid, lower thirds)
- Combine fillers, toxins & treatments into one plan



COURSE 10

Ultrasound-Guided Injectables

- Perform injections with real-time ultrasound guidance
- Visualize filler placement & avoid vascular risks



COURSE 11

Russian Lips Masterclass

- Master vertical lift, structure & definition techniques
- Control projection & avoid migration



COURSE 12

Non Surgical Regenerative Aesthetics

- Deep Understanding of regenertive medicine
- Control projection & avoid migration

CAIRO FACE WORLD SUMMIT 2026

HANDS-ON COURSES



COURSE 05

The MAP Masterclass

- Advanced facial anatomy with clinical correlation for safe, precise injections
- Capture powerful before & after results with professional medical photography
- Master injection techniques with tips & tricks for full-face harmonization



COURSE 06

Profile Balancing Course

- Select the right products, depth & treatment planes for predictable outcomes
- Capture powerful before & after results with professional medical photography
- Enhance projection & definition with advanced chin augmentation strategies



COURSE 07

No Filler Filler Course

- In-depth facial anatomy for safe, effective filler placement
- Prevent & manage complications with anatomy-based approaches
- Refine lip shape with symmetry & natural movement



COURSE 08

Non-Surgical Nose Job Course

- Personalized training with direct supervision & tailored guidance
- Live demonstration of the "Inverted Y Rhinoplasty Technique" on a model
- Hands-on practice with one syringe of HA filler under expert supervision